VISIT…

LANZAROTE Caliente.COM

# People Error

**The GazettE**
Transcribed by Hikari Moro

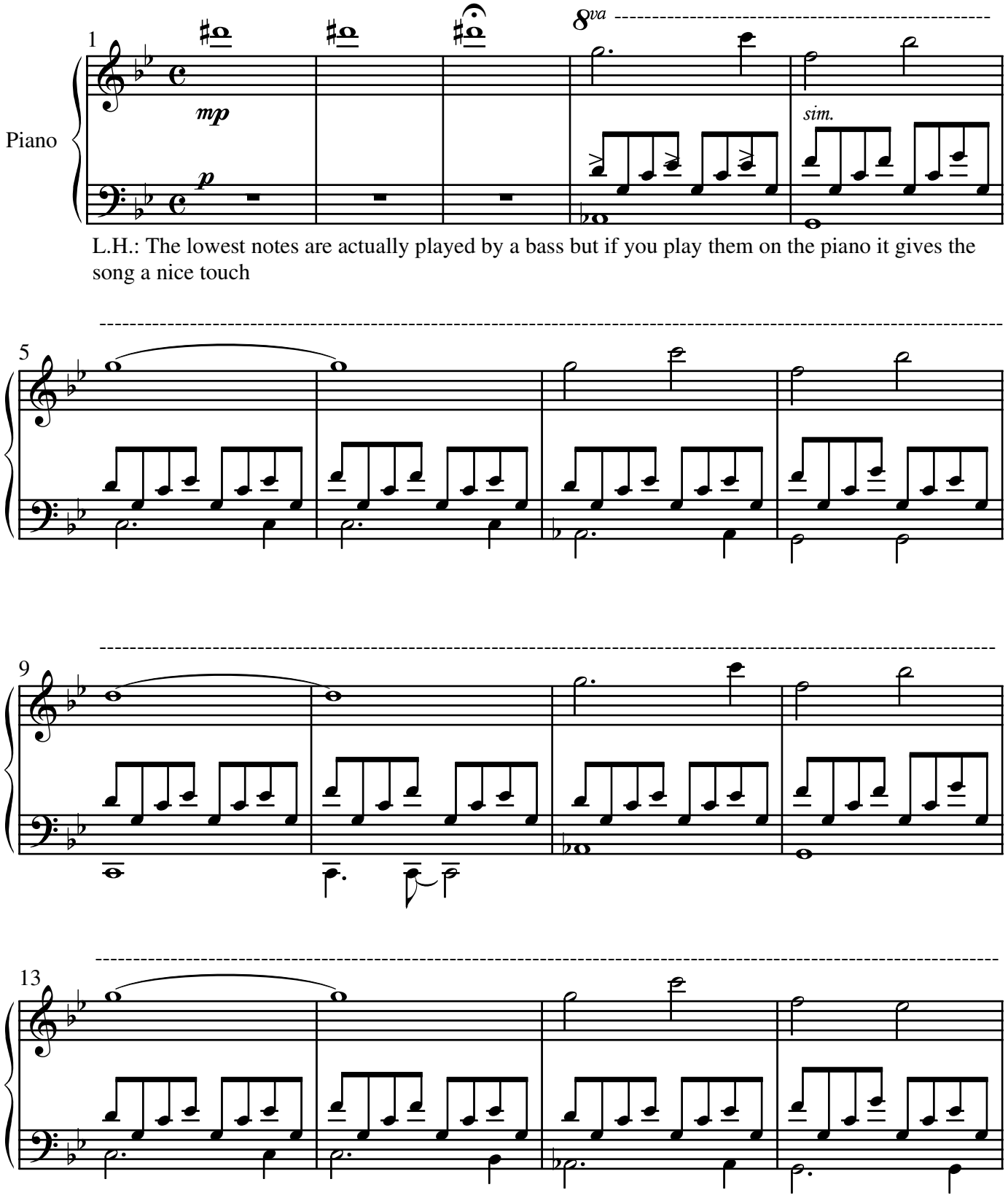


L.H.: The lowest notes are actually played by a bass but if you play them on the piano it gives the song a nice touch

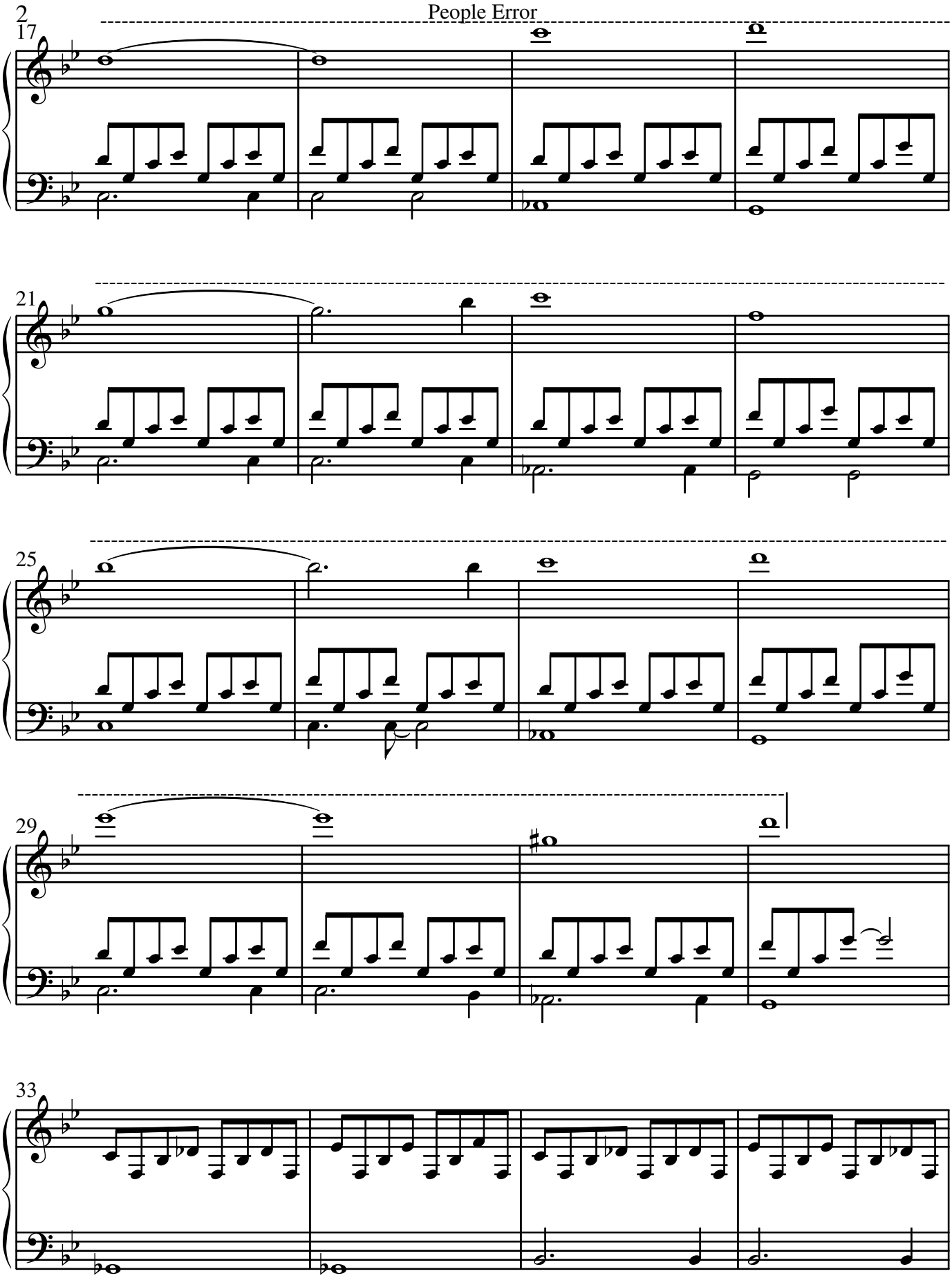
17
21
25
29
33

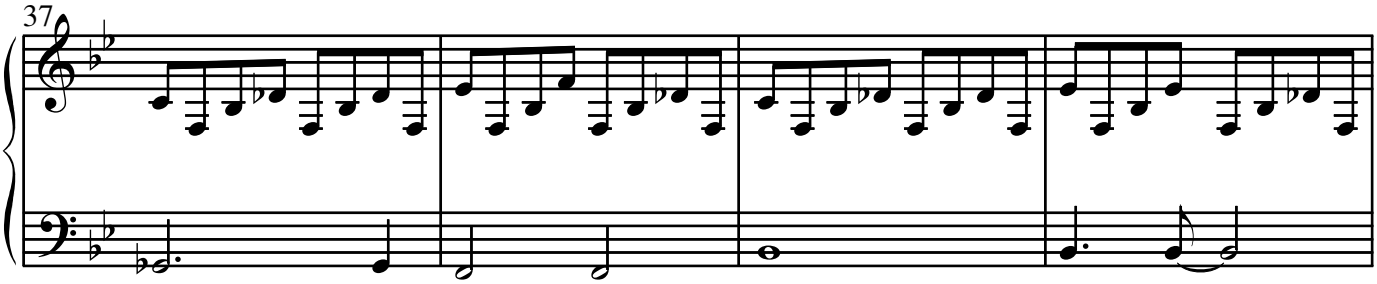


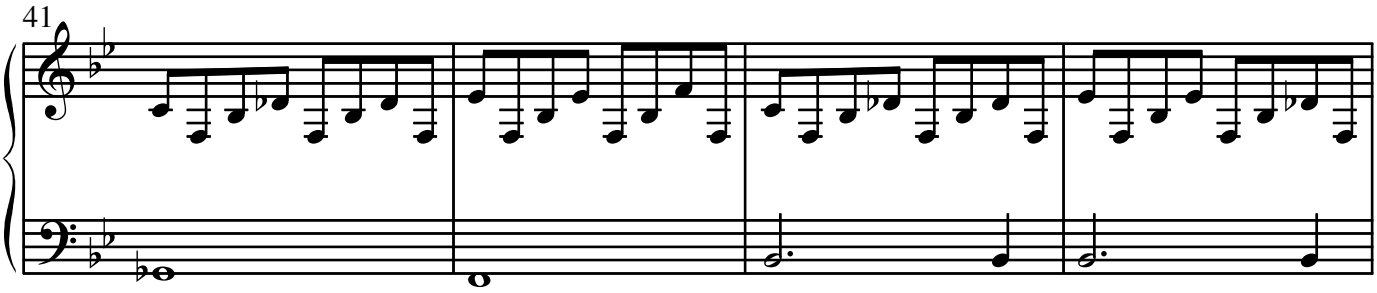


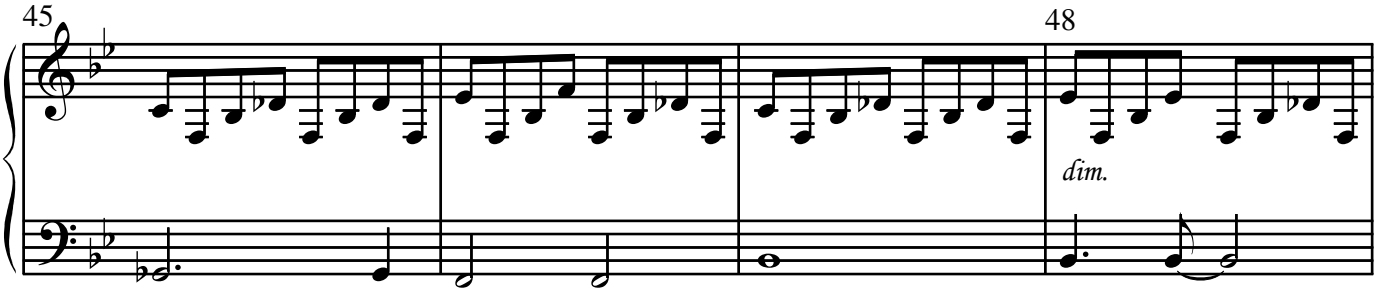

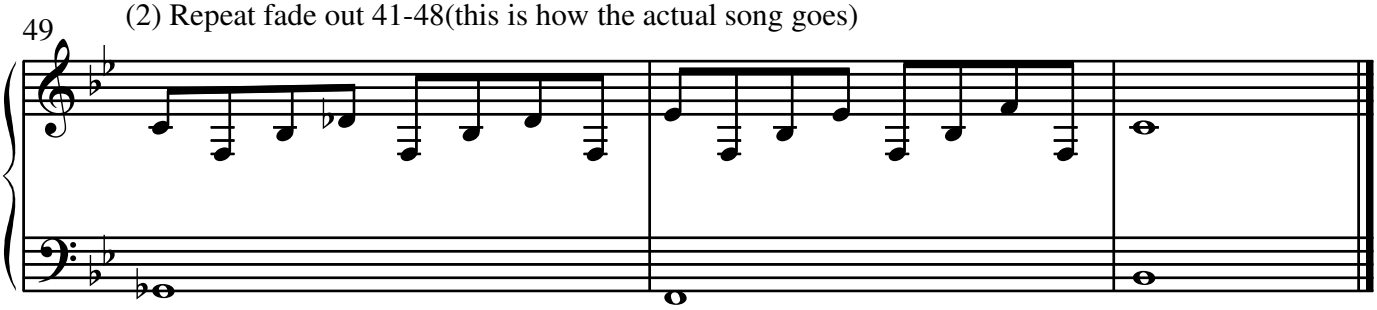
You have 2 ending choices:
(1) Play to the end
(2) Repeat fade out 41-48(this is how the actual song goes)